

PROPOSED RESIDENCIAL BUILDING AT PLOT NO: 33, RAJA STREET, IN LAKSHMANA PERUMAL KALYANI NAGAR, NO: 44 KOTTIVAKKAM REVENUE VILLAGE, TAMBARAM TK. KANCHEEPURAM DIST. S.NO: 232/210, PATTA NO: 2167 LPDM/DTP/20/75

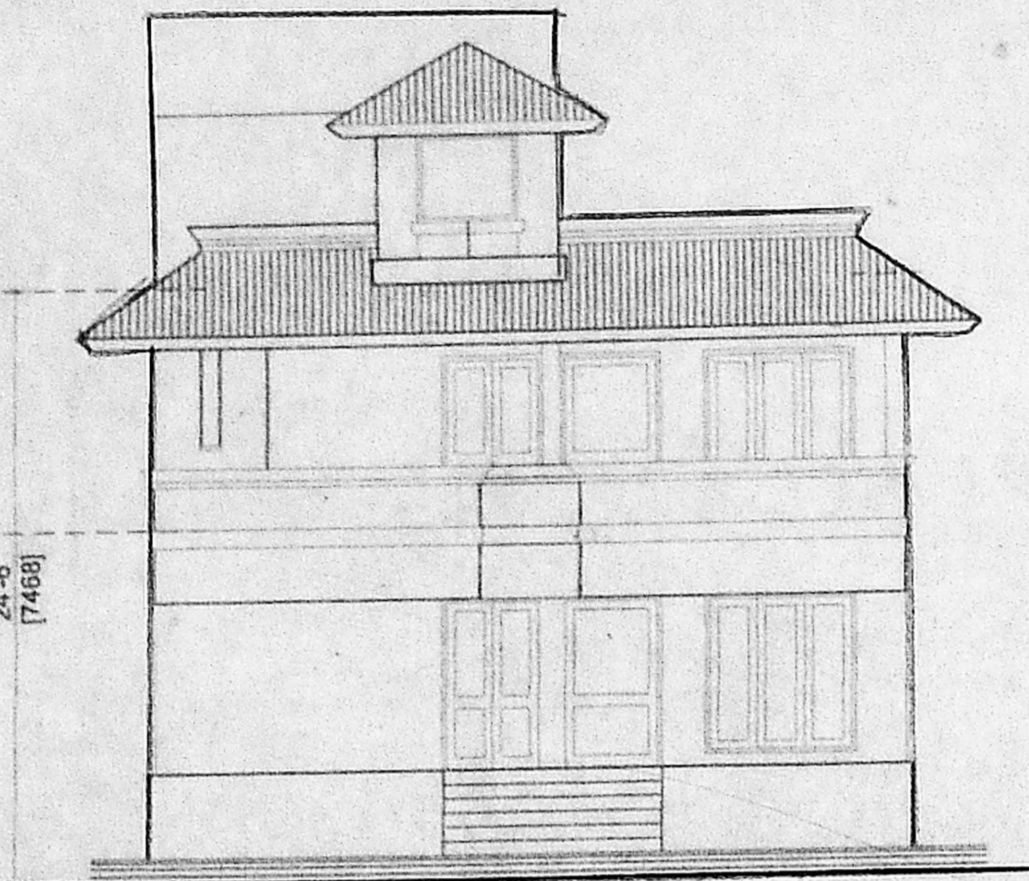

FRONT ELEVATION

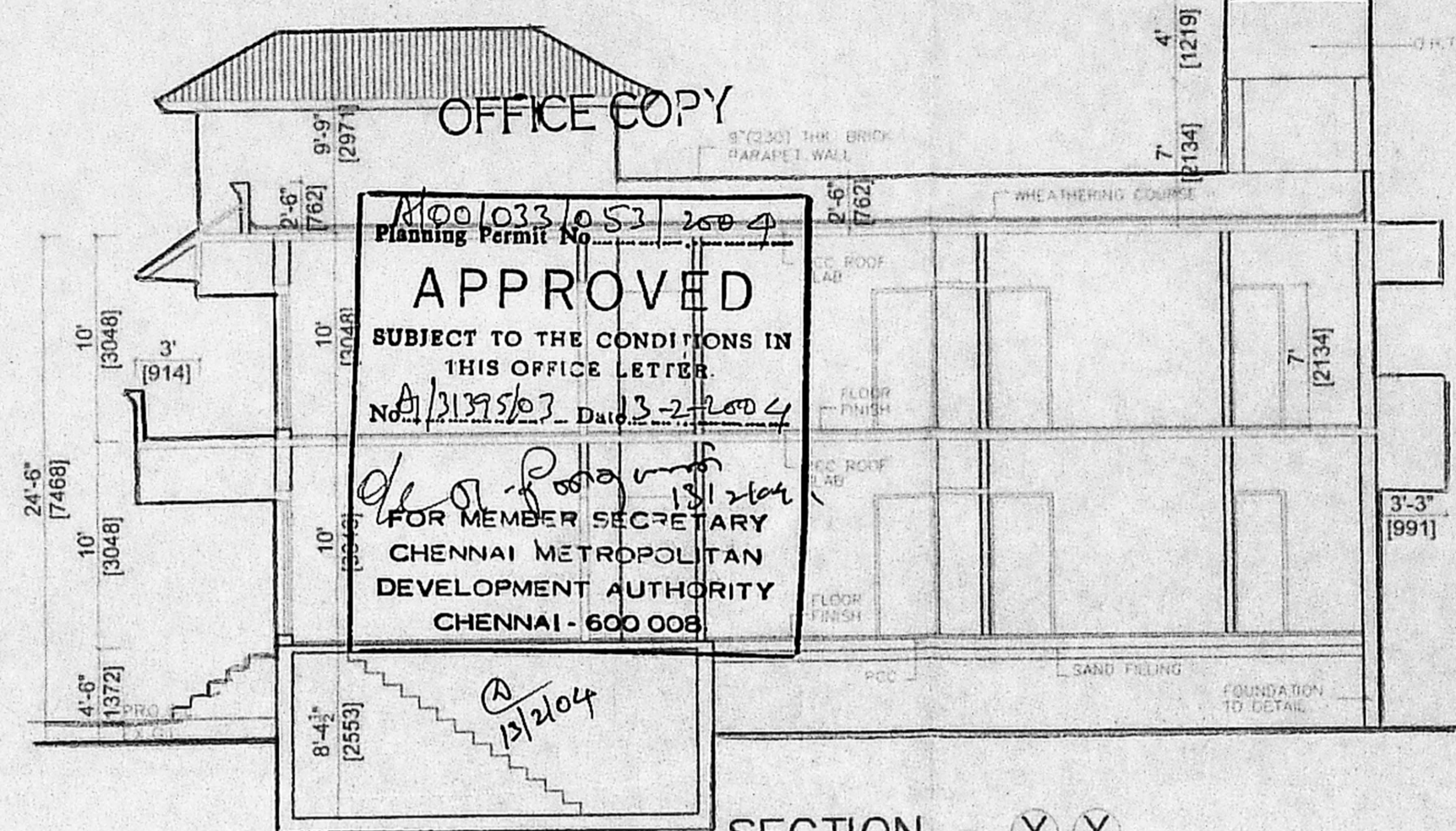

SECTION - X X

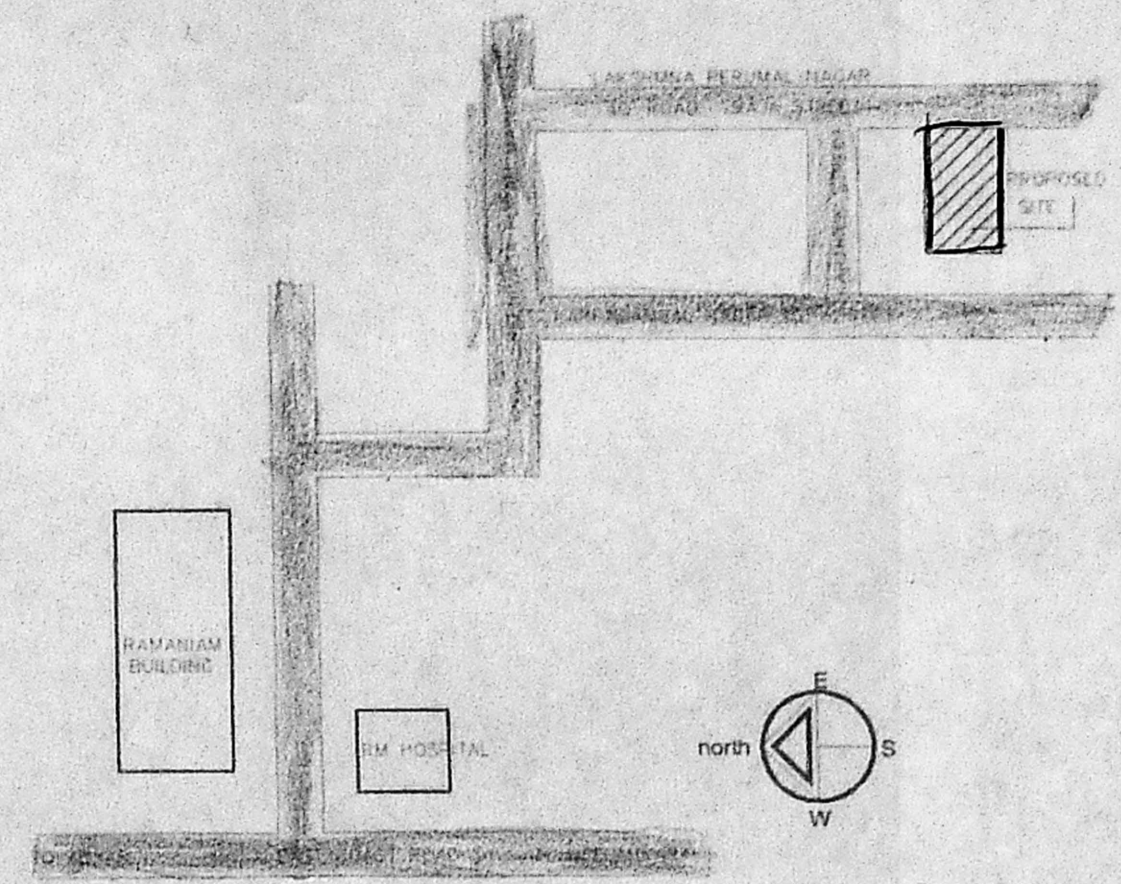

KEY PLAN

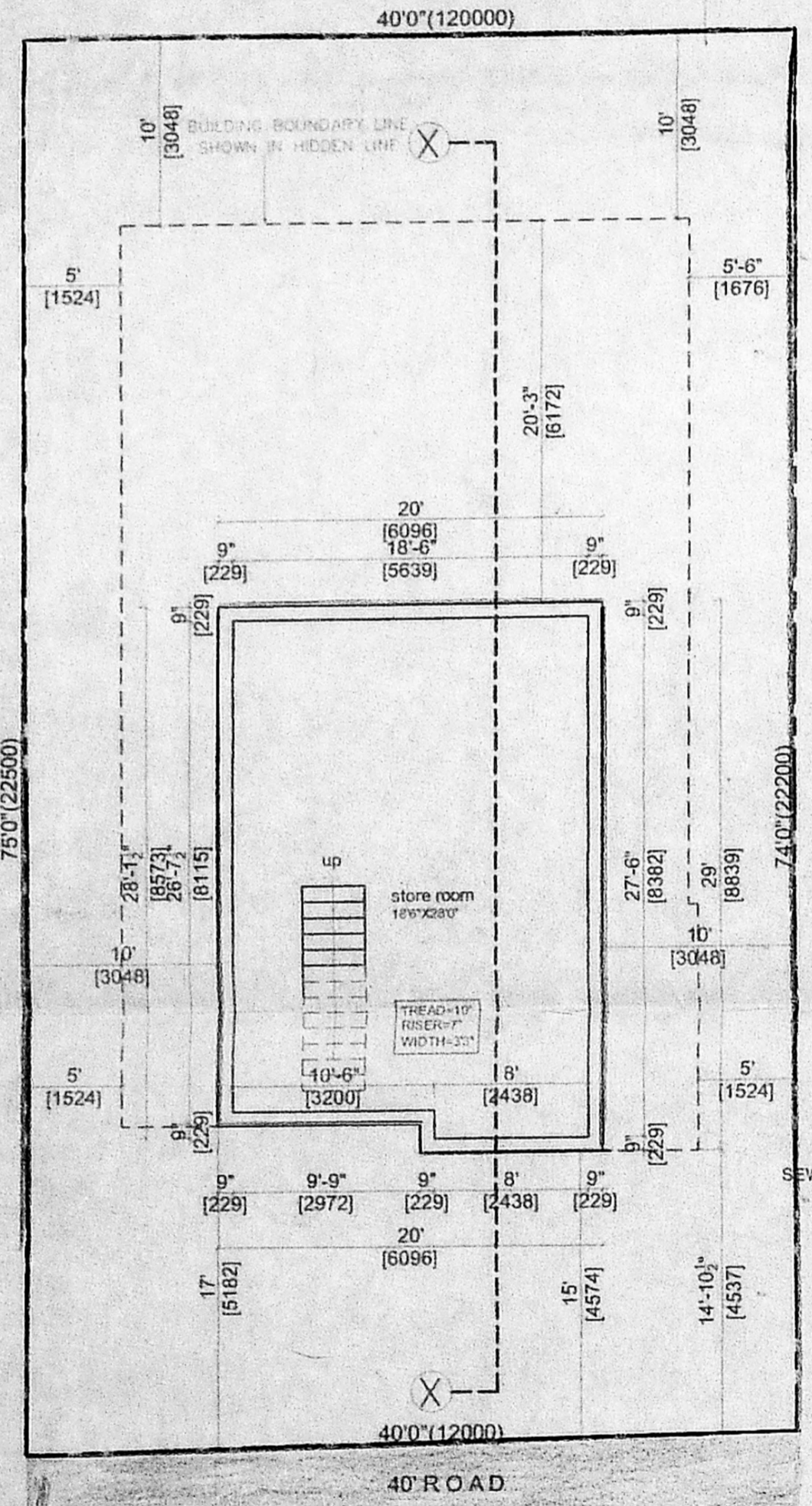

BASEMENT PLAN

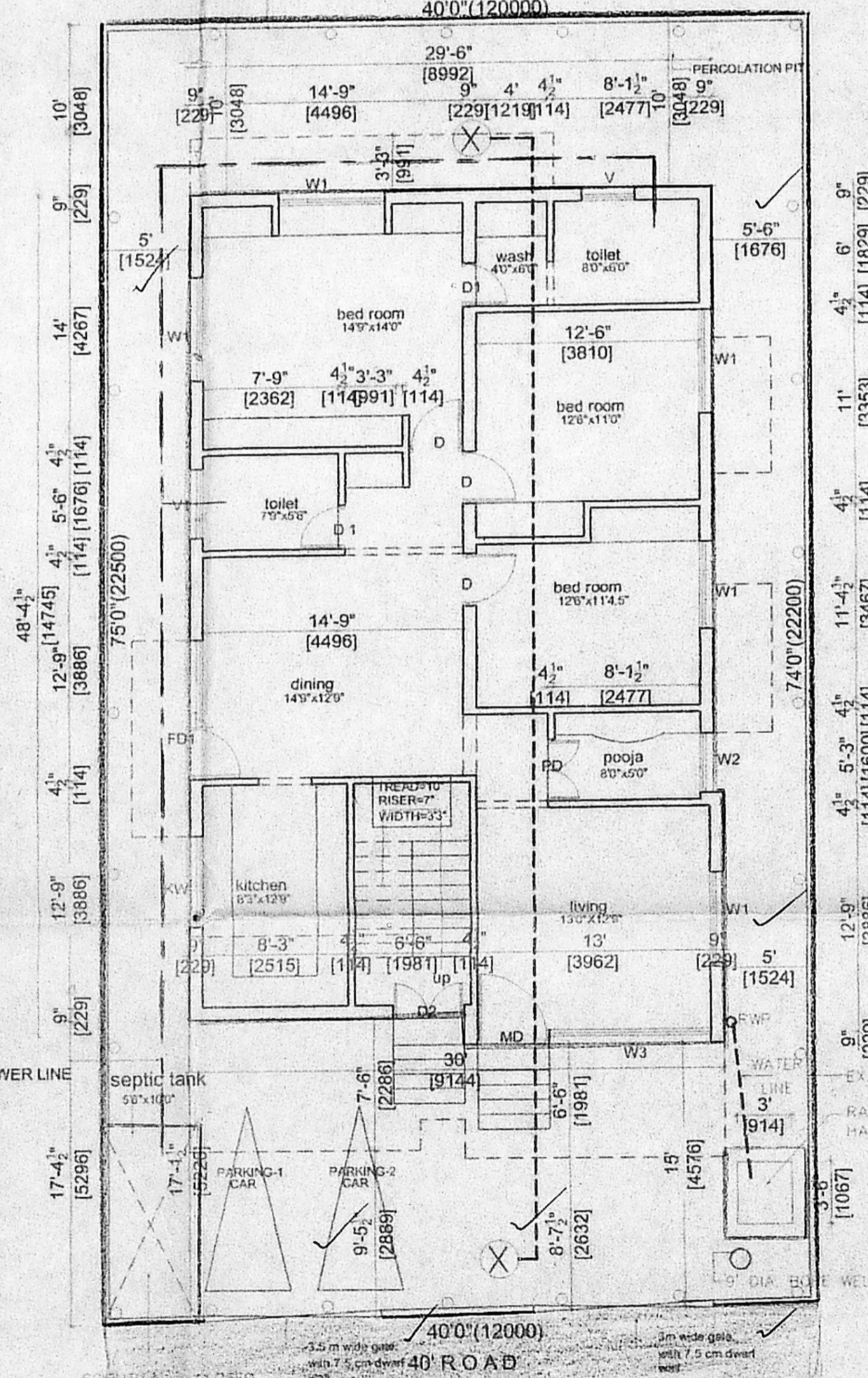

GROUND FLOOR PLAN

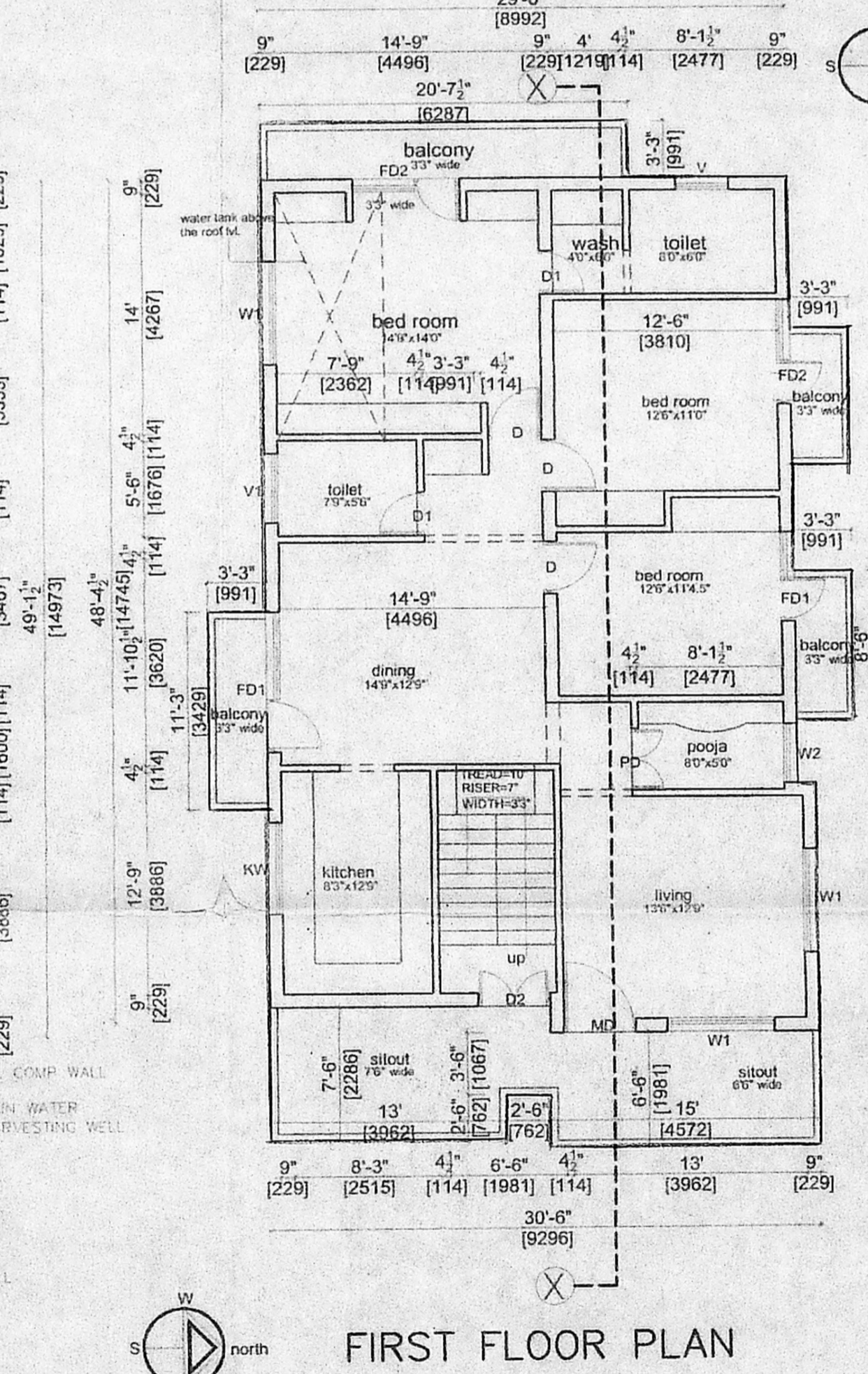

FIRST FLOOR PLAN

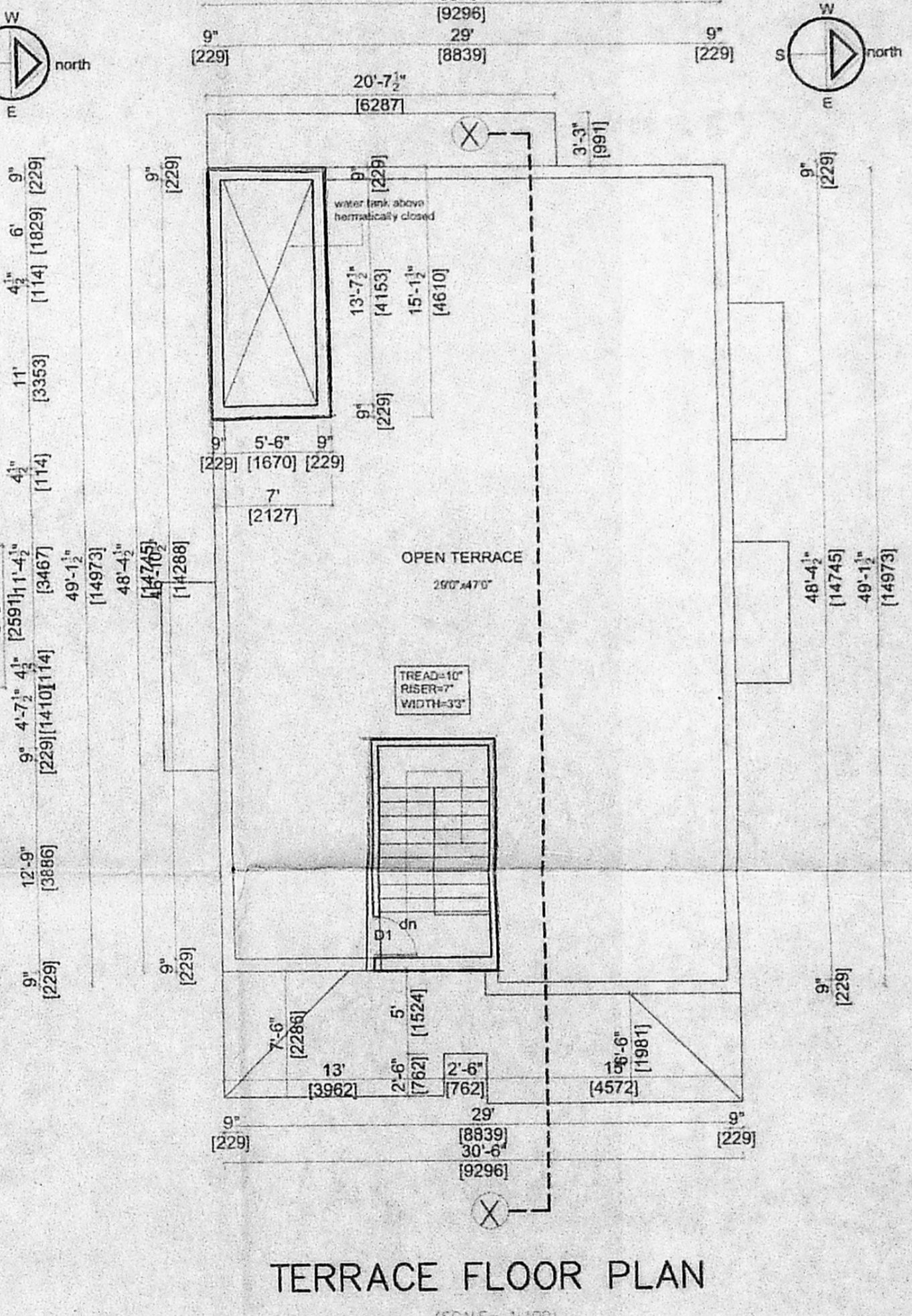

TERRACE FLOOR PLAN

JOINERY	
TYPE	DESCRIPTION
M0	DOOR
D1	DOOR
D2	DOOR
P0	POOJA DOOR
F01	FRENCH DOOR
F02	FRENCH DOOR
W1	WINDOW
W2	WINDOW
W3	WINDOW
KW	KITCHEN WINDOW
V1	VENTILATOR
V2	VENTILATOR

SPECIFICATION	
FOUNDATION	RCC COLUMN FOOTING IN 1:2:4 MIX WITH SAND AND POE(1:4:8)
SUPER STRUCTURE	9" (230) AND 4.5" (115) THK. BRICK WALL IN CEMENT MORTAR 1:5 MIX.
UNTEL & SUNSHADE	R.C.C. 1:2:4 MIX
ROOF SLAB	R.C.C. 1:2:4 MIX
PLASTERING	INTERIOR IN CEMENT MORTAR 1:3 MIX AND EXTERIOR IN CEMENT MORTAR 1:4
FLOORING	MOSAIC FLOORING
DOORS & WINDOWS	WOODEN FRAMED AND PANELLED DOORS AND SPLITTER WINDOWS
WEATHERING COURSE	12 MM THK. PRESSED CLAY TILE OVER LINE CONCRETE 1:3 MIX (1" OF LIME) 3" OF BRICK AGEST 1" TO SLOPING POINT WITH NECESSARY CEMENT MORTAR 1:3 MIX WITH LIME 5% WEIGHT OF CEMENT.
PAINTING	EXTERIOR IN CEMENT PAINT AND INTERIOR IN OGB

AREA STATEMENT		
	SOFT.	SQM.
PLOT AREA	2980-00	277-0
GRD. FLOOR AREA	1459-00	135-6
FIRST FLOOR AREA	1459-00	135-6
TOTAL BUILTUP AREA	2918-00	271-2
BASEMENT AREA	579-2	53-8
HEAD ROOM AREA	106-00	9-8
BALCONY AREA	469-0	43.6
PLOT COVERAGE	49 %	
FSI	1	

COLOUR CODE	
PROPOSED WORK	
EXISTING ROAD	
BOUNDARY LINE	
SEWER LINE	

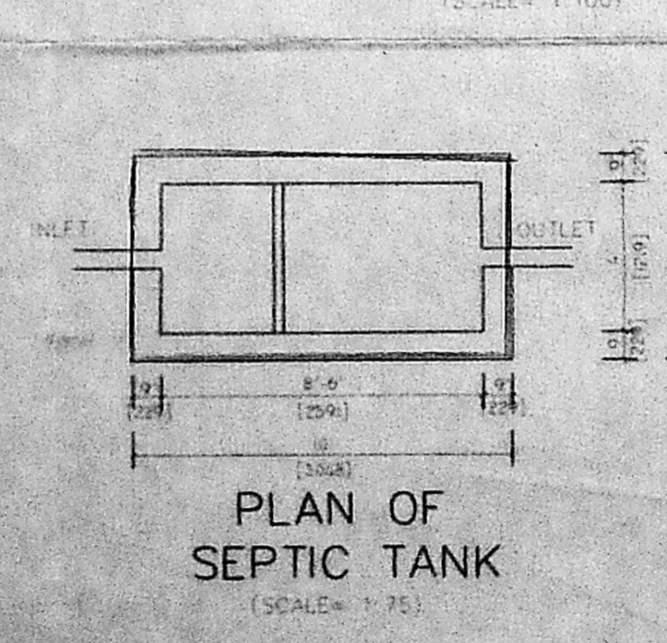

PLAN OF SEPTIC TANK

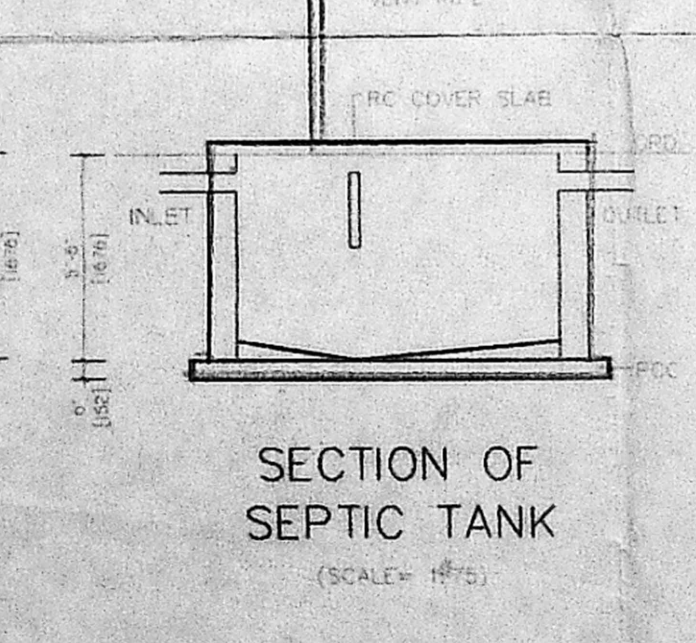

SECTION OF SEPTIC TANK

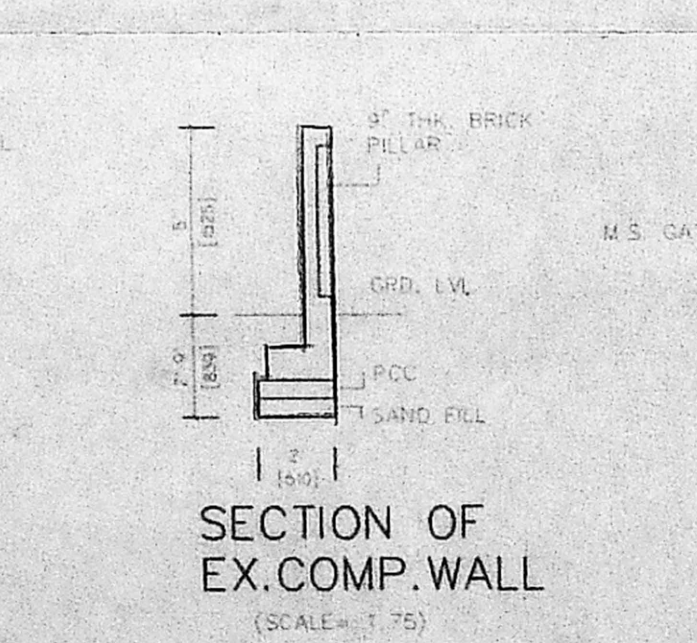

SECTION OF EX. COMP. WALL

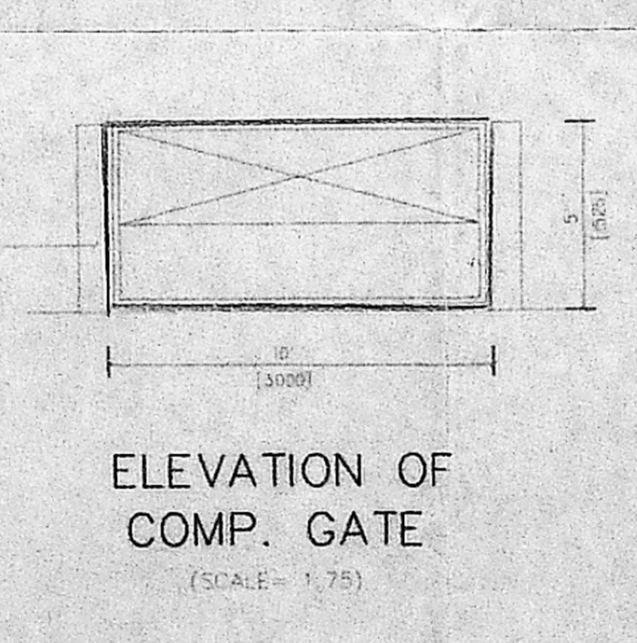

ELEVATION OF COMP. GATE

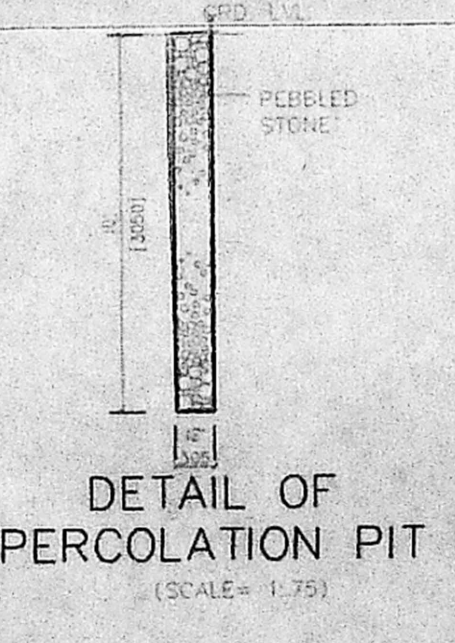

DETAIL OF PERCOLATION PIT

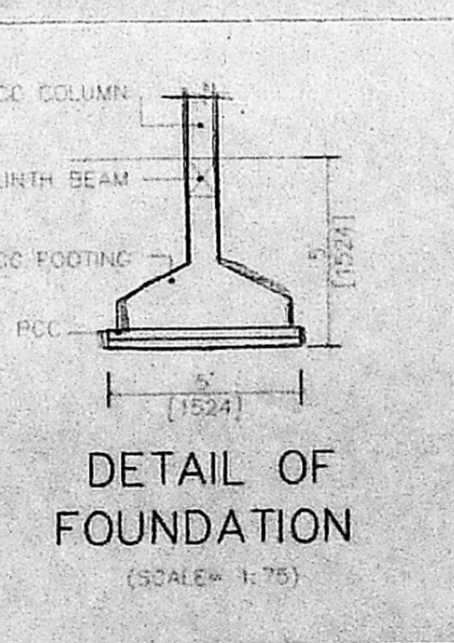

DETAIL OF FOUNDATION

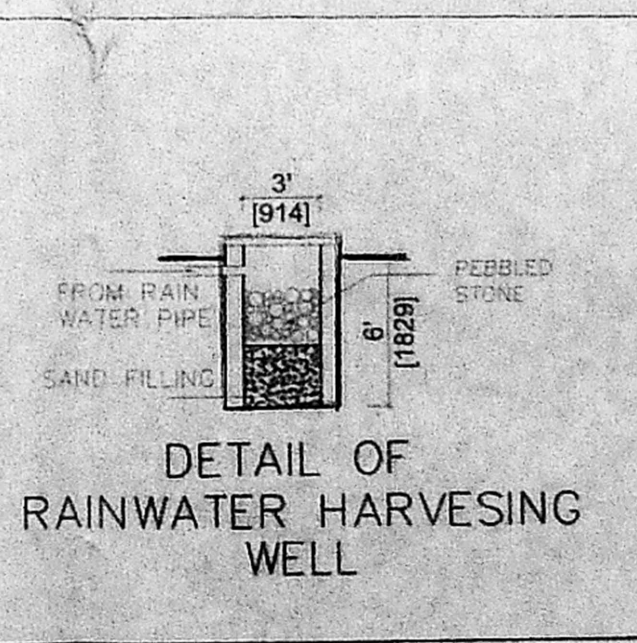

DETAIL OF RAINWATER HARVESING WELL

NOTE  
 • ALL DIMENSIONS ARE IN MM AND FEET & INCHES.  
 • SCALE = 1" = 100' (1" = 8"0")

SIGNATURE OF OWNER  
  
 Dr. M. MOHIDEEN, B.E.(Hons.), Msc (Struct) Ph.D (IIT), MACCE, MICI, C.Eng., FIR (Ind), Consulting Engineer & Licenced Surveyor Class-I, Corporation of Madras, License No. 2143/31, 4th Avenue, Besant Nagar, Chennai-600 090 Tel: (R) 4916332 (O) 4503970